

PICKLEBALL COURTS
RAYMOND GOULD PARK
ORANGE COUNTY TEXAS
SITE PLAN

NORTH
 SCALE 1"=20'

 COREY M. OLDBURY
 100316
 LICENSED PROFESSIONAL ENGINEER
 03/07/25

Corey M. Oldbury

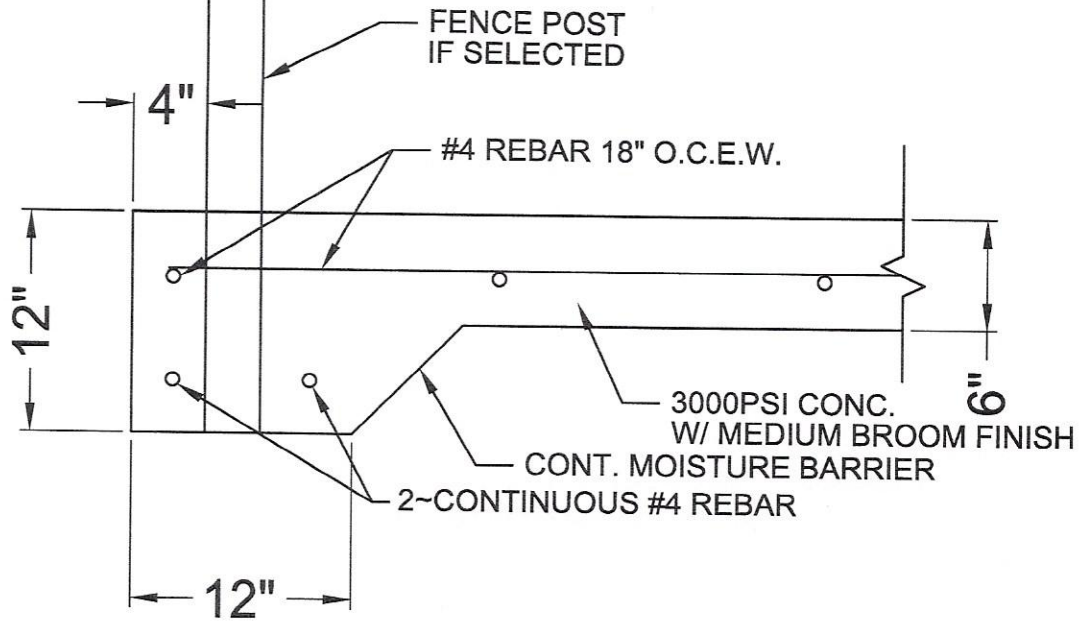

NOTES:

1. CONTRACTOR SHALL REMOVE EXISTING TREES AND SOIL TO A MIN. DEPTH OF 24" BELOW FINISHED ELEVATION AND BEYOND EDGE OF PAVEMENT
2. CONTRACTOR SHALL MOISTURE CONDITION AND COMPACT SUBGRADE
3. CONTRACTOR SHALL BACKFILL AS NECESSARY WITH SELECT FILL IN 6" COMPACTED LIFTS
4. CONTRACTOR SHALL PLACE A SEALED EXPANSION JOINT AT THE MID LINE OF THE COURTS AND MIDWAY BETWEEN COURTS
5. THE CONTRACTOR SHALL FOLLOW ALL MANUFACTURERS RECOMMENDATIONS FOR THE INSTALLATION OF ANY APPURTENANCES AND COATINGS
6. ALL PROPOSED ITEMS TO BE INSTALLED AND ANY ALTERNATES SHALL BE SUBMITTED TO THE COUNTY ENGINEER FOR APPROVAL PRIOR TO CONSTRUCTION



PICKLEBALL COURTS
RAYMOND GOULD PARK
ORANGE COUNTY TEXAS
DETAILS

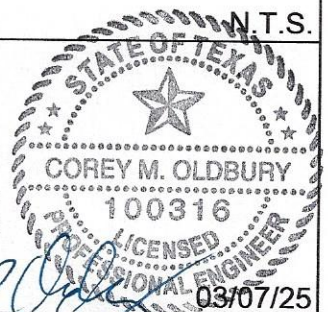

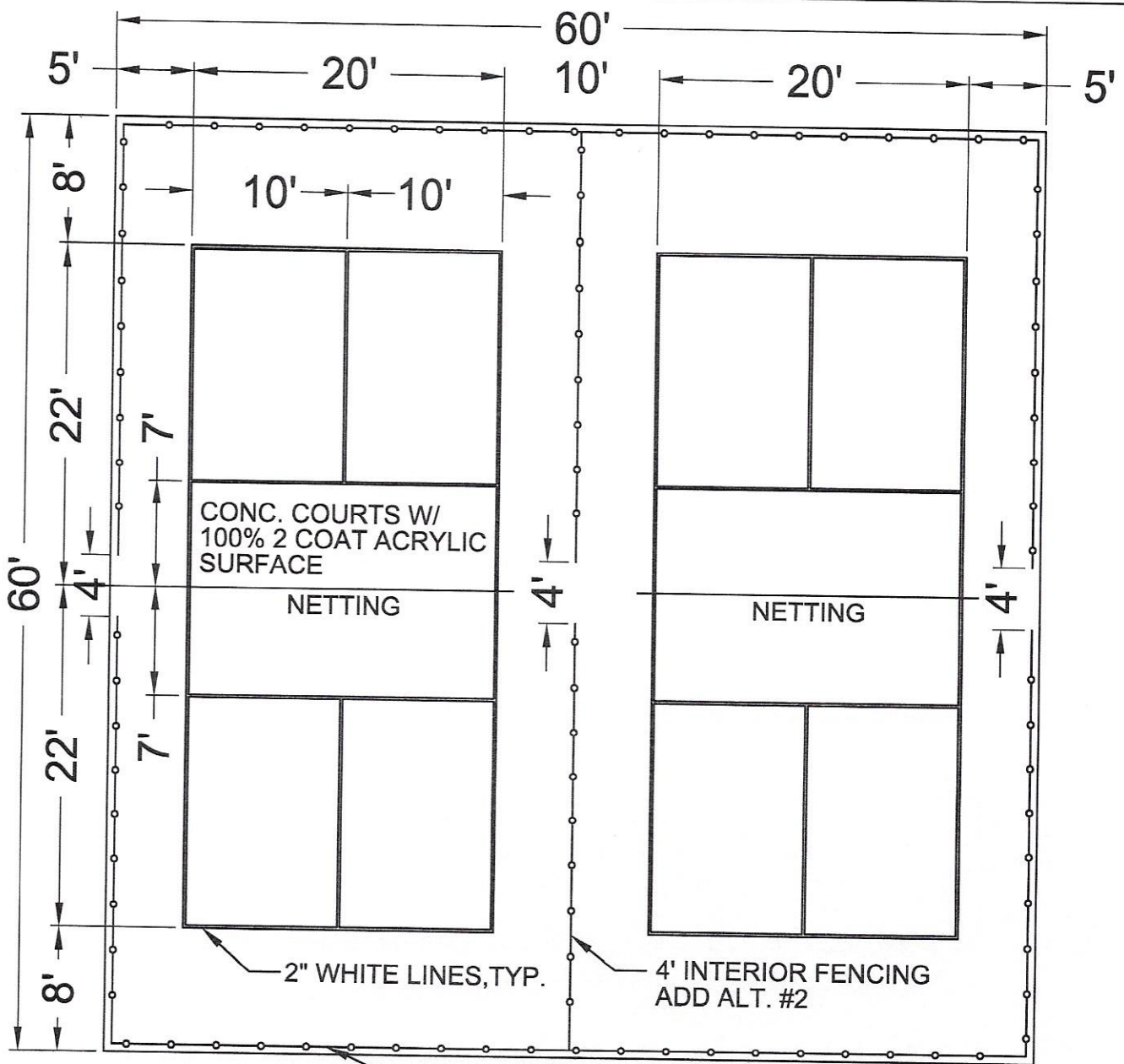

NOTES:

1. COURT FIELD COLOR SHALL BE SELECTED BY COUNTY
2. ADD ALTERNATE #3 - 2 FIELD COLORS TO BE DETERMINED BY COUNTY
3. ALL STRIPING SHALL BE 2" WHITE AND LAID OUT PER USAP STANDARDS
2. FENCING SHALL BE BLACK VINYL COATED CHAIN LINK
3. NETTING AND POSTS SHALL BE PERMANENT AND WEATHER RESISTANT
4. NETTING SHALL EXTEND 12" BEYOND SIDE LINES AND HAVE A HEIGHT OF 36" AT THE SIDE LINES AND 34" AT CENTER COURT

4' PERIMETER FENCING
ADD ALT. #1

4' INTERIOR FENCING
ADD ALT. #2

2" WHITE LINES, TYP.



**PICKLEBALL COURTS
RAYMOND GOULD PARK
ORANGE COUNTY TEXAS
COURT LAYOUT**

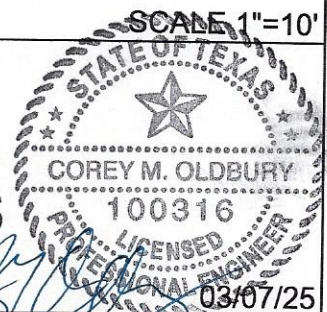

Corey M. Oldbury